

ELEVATION

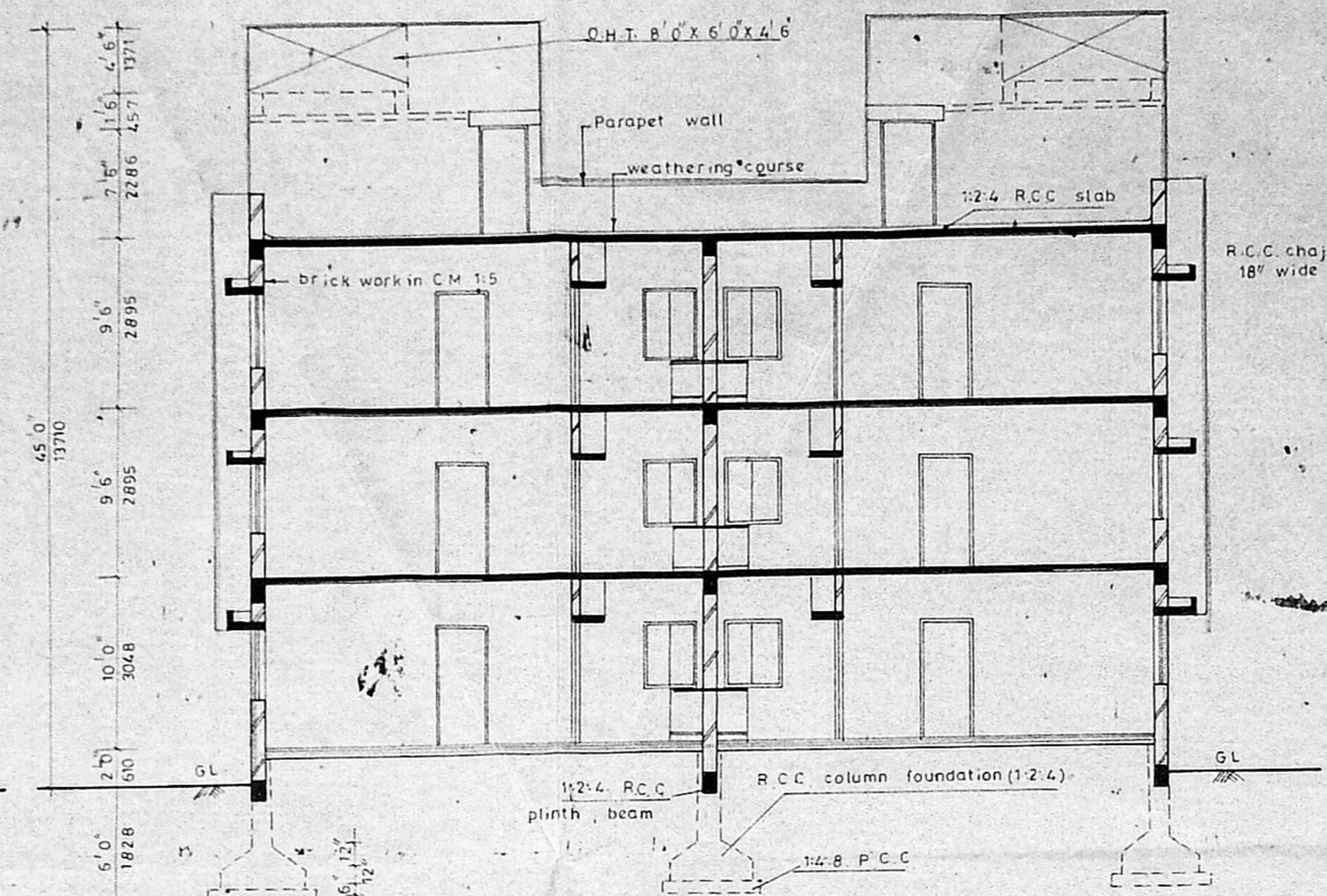

SECTION ON JJ'

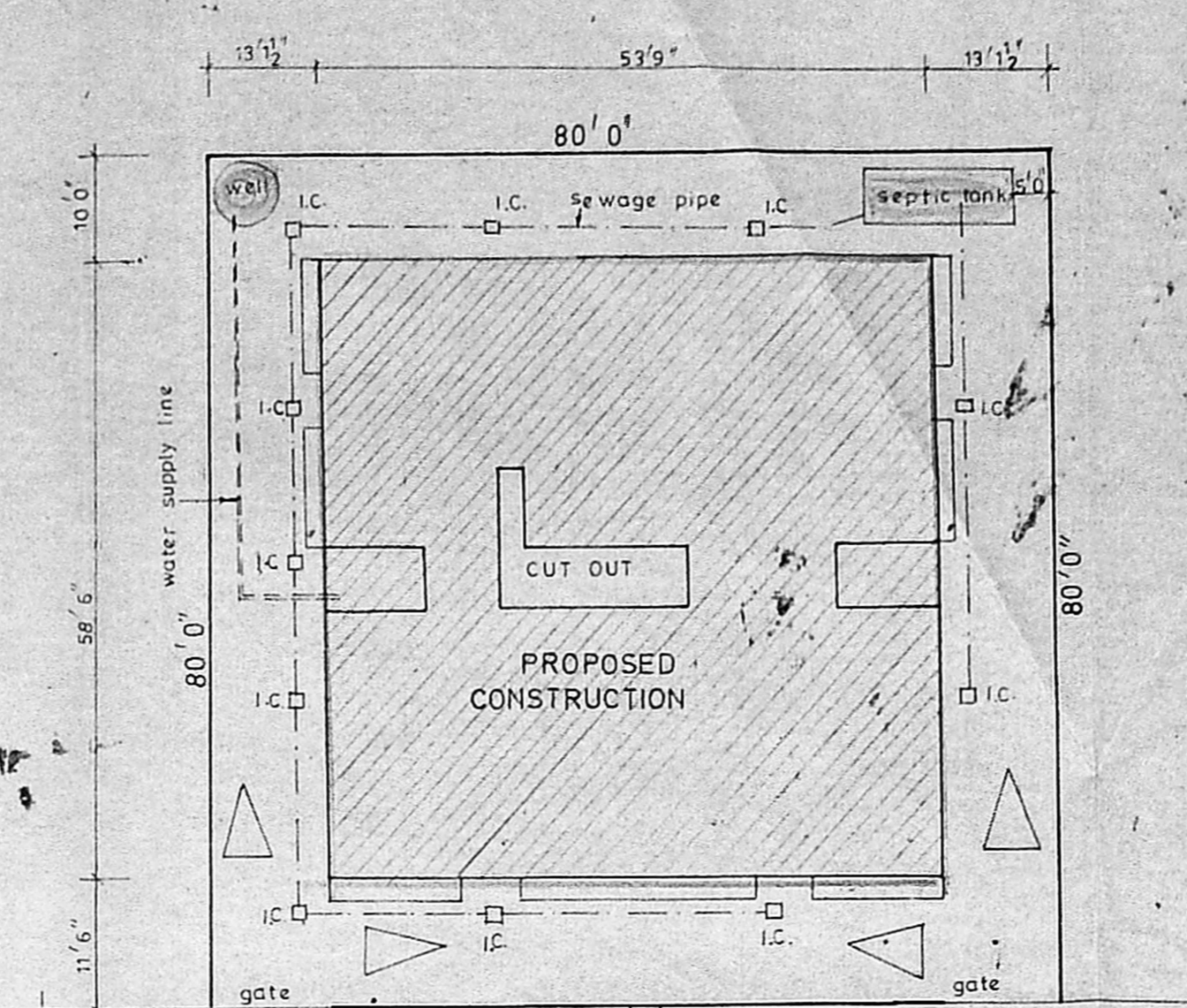

SITE PLAN (SCALE: 1/8" = 1'-0")

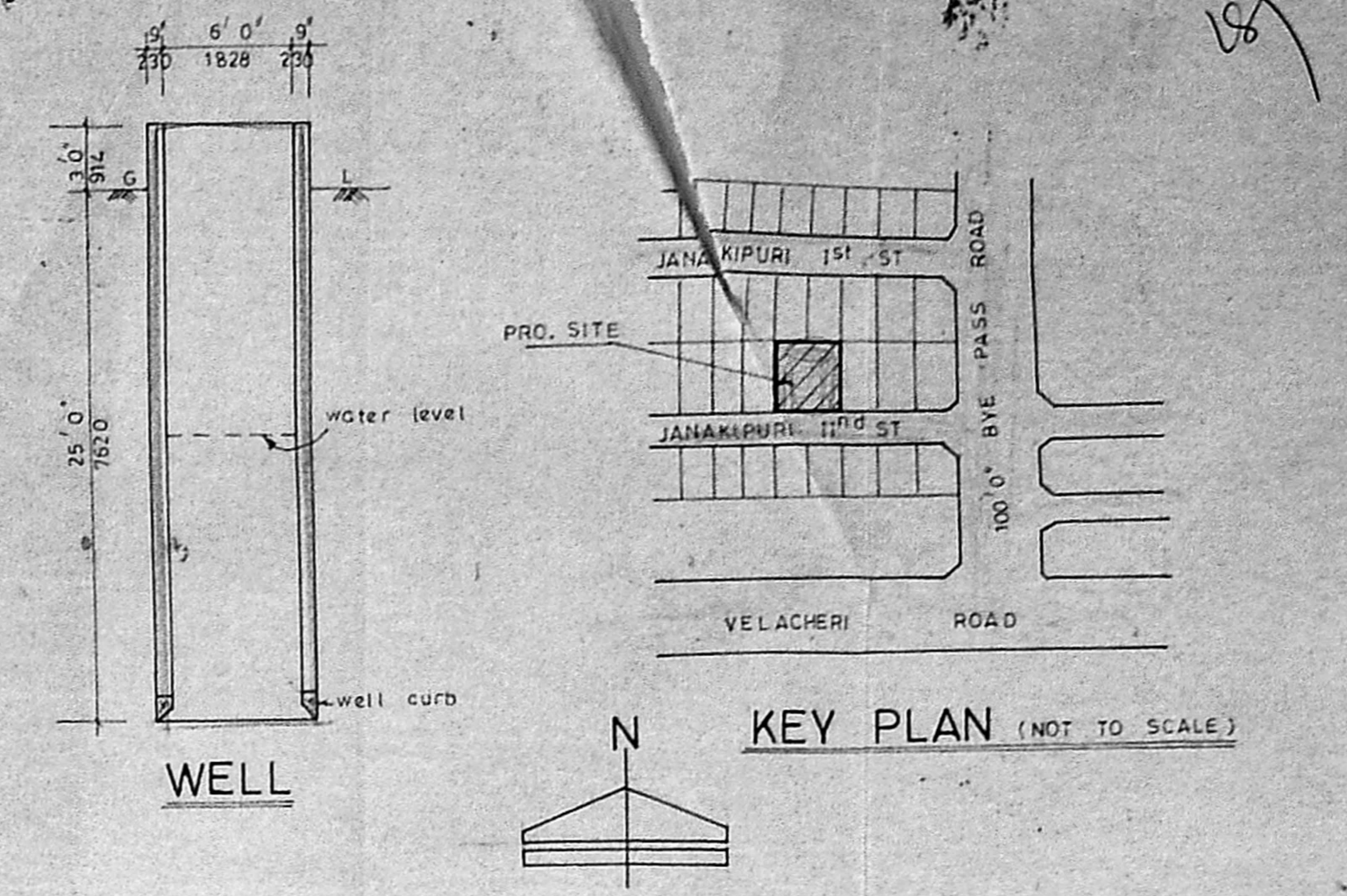

KEY PLAN (NOT TO SCALE)

SCHEDULE OF JOINERY	
M.D.	MAIN DOOR 3'3" x 7'0" (990 X 2133)
D1	DOOR 3'0" x 7'0" (914 X 2133)
D2	DOOR 2'6" x 7'0" (762 X 2133)
W1	WINDOW 6'0" x 4'6" (1828 X 1371)
W2	WINDOW 4'0" x 4'6" (1219 X 1371)
W3	WINDOW 3'0" x 4'6" (914 X 1371)
V	VENTILATOR 1'3" x 4'6" (380 X 1371)
WR	WARD ROBE 4'0" x 7'0" (1219 X 2133)
H	HATCH WINDOW 2'6" x 2'0" (762 X 610)

COLOUR INDEX	
	PROPOSED WORK
	ROAD
	SITE BOUNDARY

SCALE: 1 inch to 8 feet

AREA STATEMENT

PLOT AREA — 6400 sq.ft.
 GROUND FLOOR AREA — 3038.5 sq.ft.
 FIRST FLOOR AREA — 3237 sq.ft.
 SECOND FLOOR AREA — 3237 sq.ft.
 TOTAL FLOOR AREA — 9512.5 sq.ft.

FLAT DETAILS

AREA OF DOUBLE BED ROOM = 678.6 sq.ft. in G.F. No. of unit: 2.
 — DO — = 724.6 sq.ft. in F.F. No. of unit: 2.
 — DO — = 724.6 sq.ft. in S.F. No. of unit: 2.
 AREA OF SINGLE BED ROOM TYPE I = 458.14 sq.ft. in G.F. No. of unit 2.
 — DO — = 500.6 sq.ft. in F.F. No. of unit 2.
 — DO — = 500.6 sq.ft. in S.F. No. of unit 2.
 AREA OF SINGLE BED ROOM TYPE II = 532 sq.ft. in G.F. No. of unit 1.
 — DO — = 553 sq.ft. in F.F. No. of unit 1.
 — DO — = 553 sq.ft. in S.F. No. of unit 1.

PROPOSED CONSTRUCTION OF RESIDENTIAL FLATS AT PLOT NO. 69 & 70, T.S. NO. 34,35 & 36, SURVEY NO. 24, BLOCK NO. 21, LAY OUT NO. LPDM. 81 / 1965, JANAKIPURI 11th STREET, MADRAS. 32.

K. Venugopal
 P. Ashok Kumar
 K. Venugopal
 A.E. (Retd)
 CONSULTING CIVIL ENGINEER
 LICENSE SURVEYOR CLASS 1
 CORPORATION OF MADRAS
 3, NELLAI
 MADRAS-600 034

owner licensed surveyor

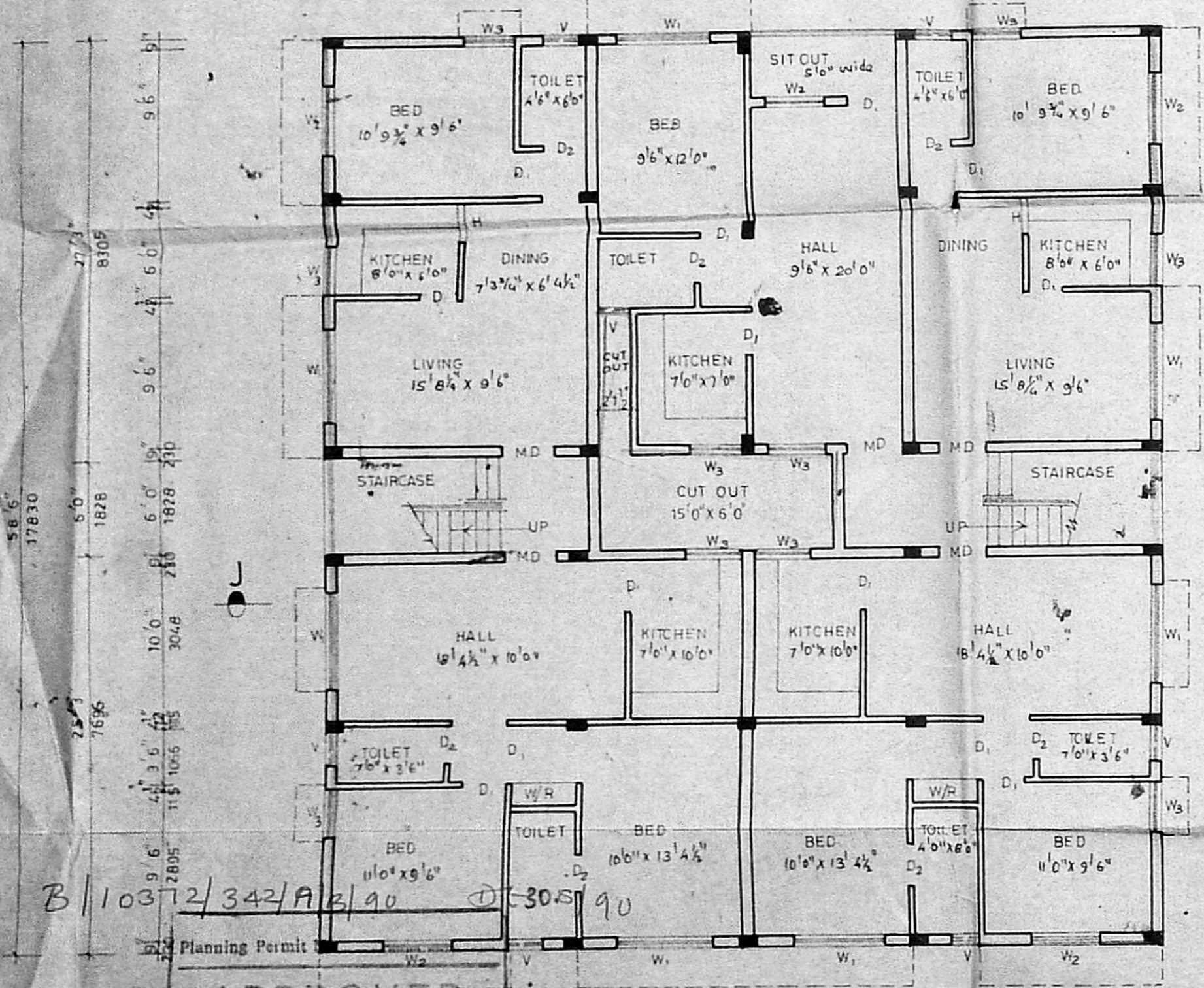
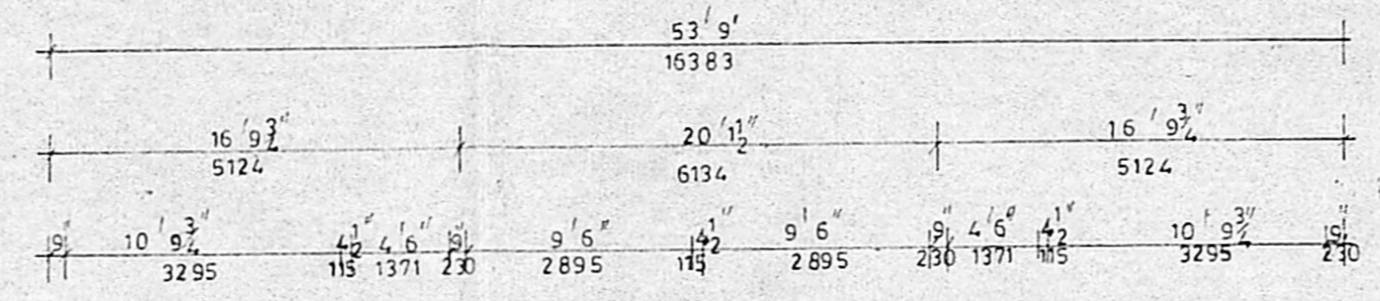
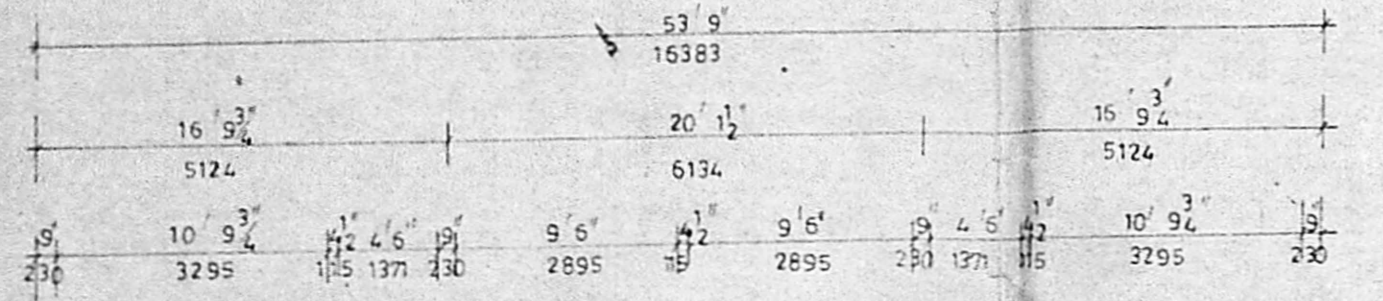

GROUND FLOOR PLAN

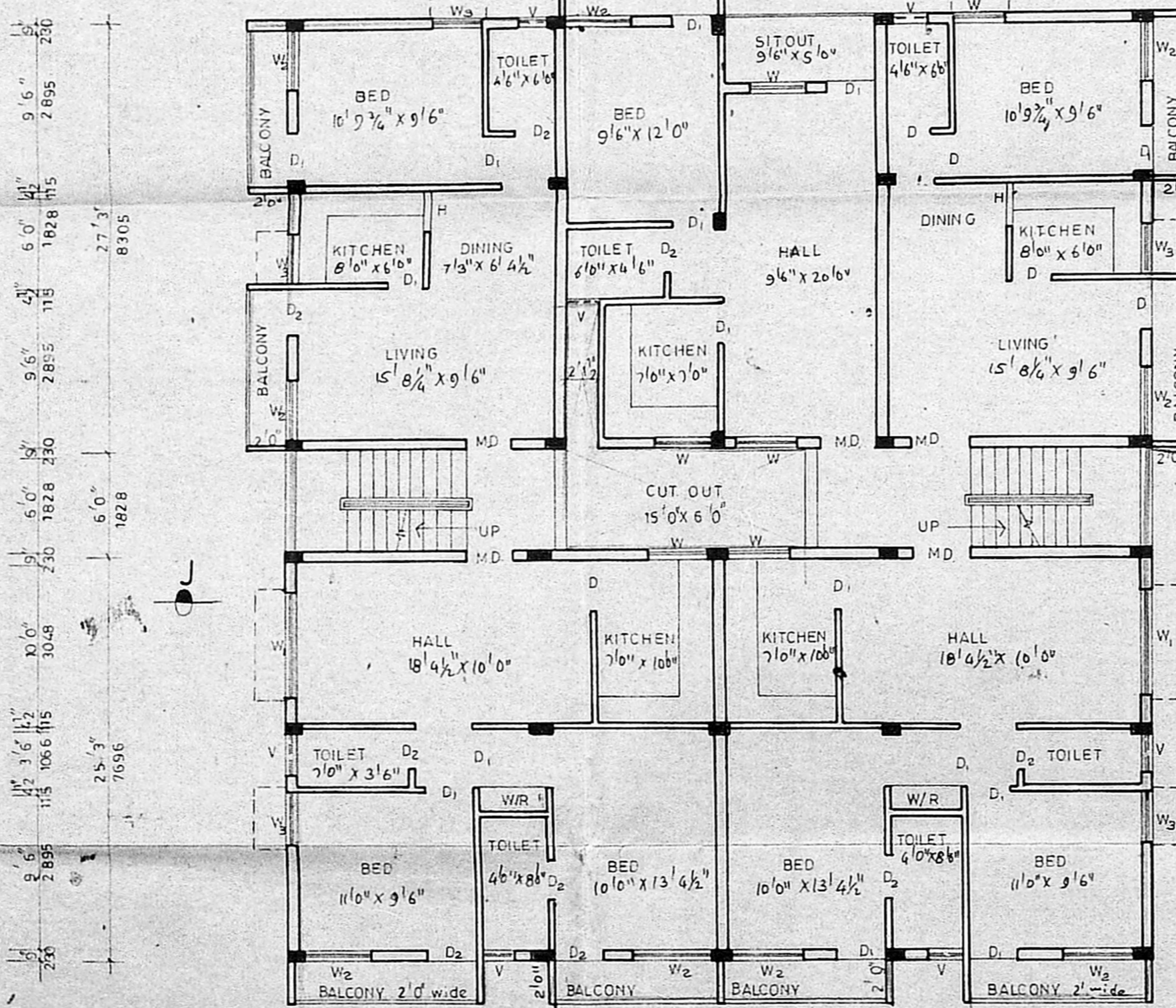

TYPICAL FLOOR PLAN

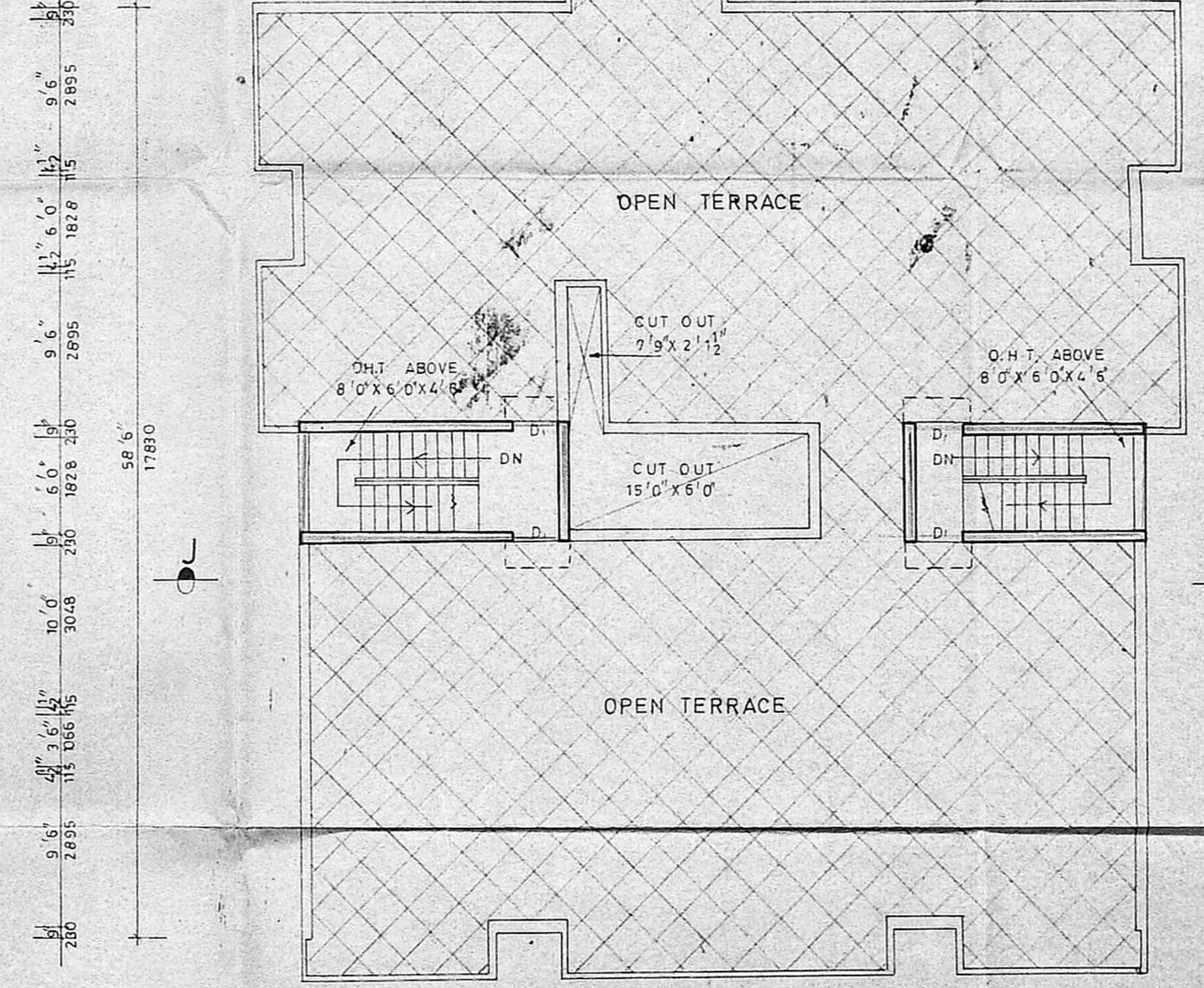

TERRACE FLOOR PLAN

APPROVED
 SUBJECT TO THE CONDITIONS IN THIS OFFICE MEMO
 No. 221/11/1965 DA.0
 30.8.65
 MUNICIPALITY
 CORPORATION OF MADRAS
 DRAS-600 008.

21/5/70

B/10372/342/B/R/90 DC-30.8/90

Planning Permit No.
APPROVED
 SUBJECT TO THE CONDITIONS IN
 THIS OFFICE LETTER.
 No. 21/91/4/90 Dtd. 30.8.90
 FOR MEMBER SECRETARY
 MADRAS METROPOLITAN
 DEVELOPMENT AUTHORITY
 MADRAS - 600 008.

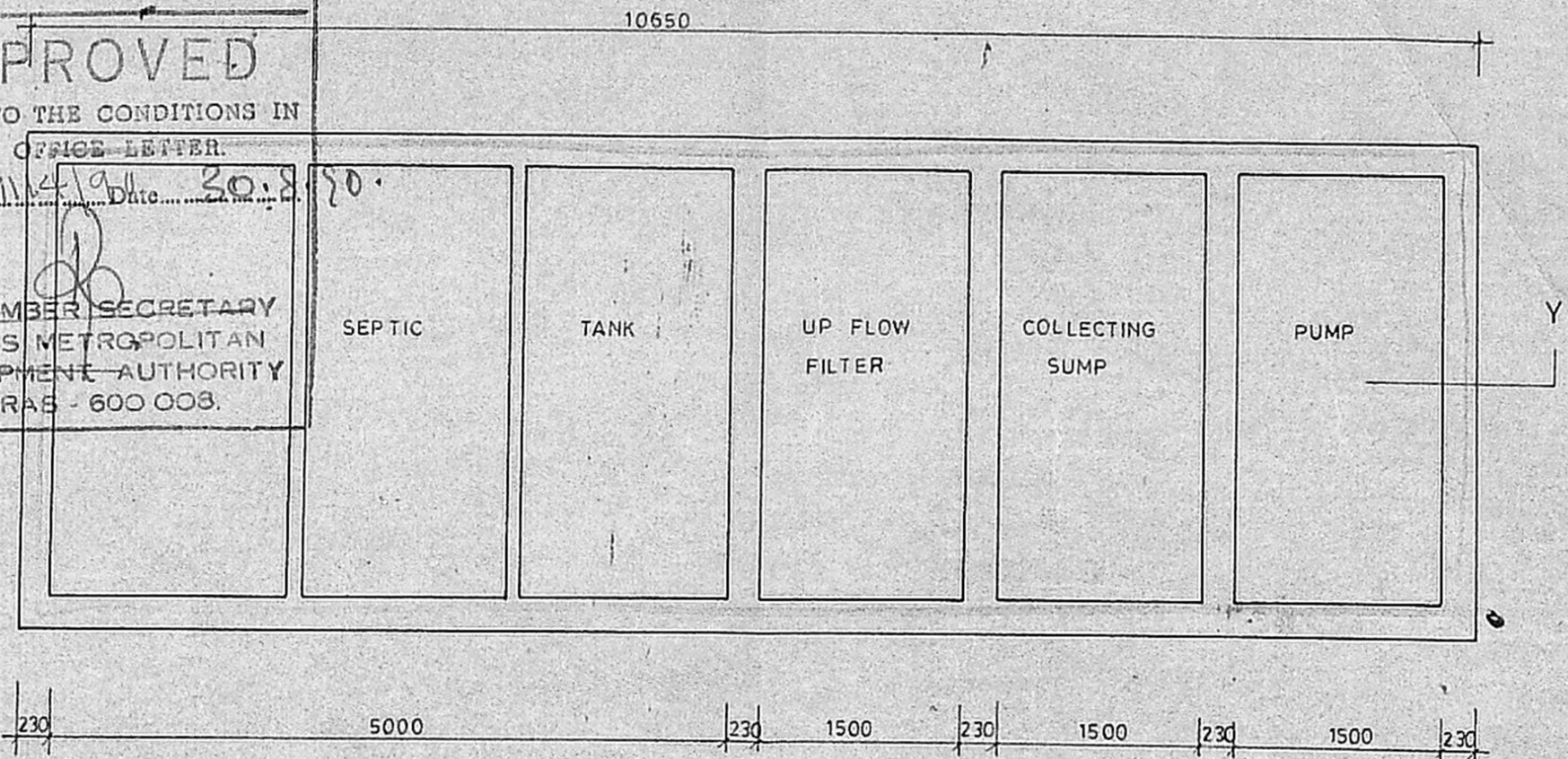

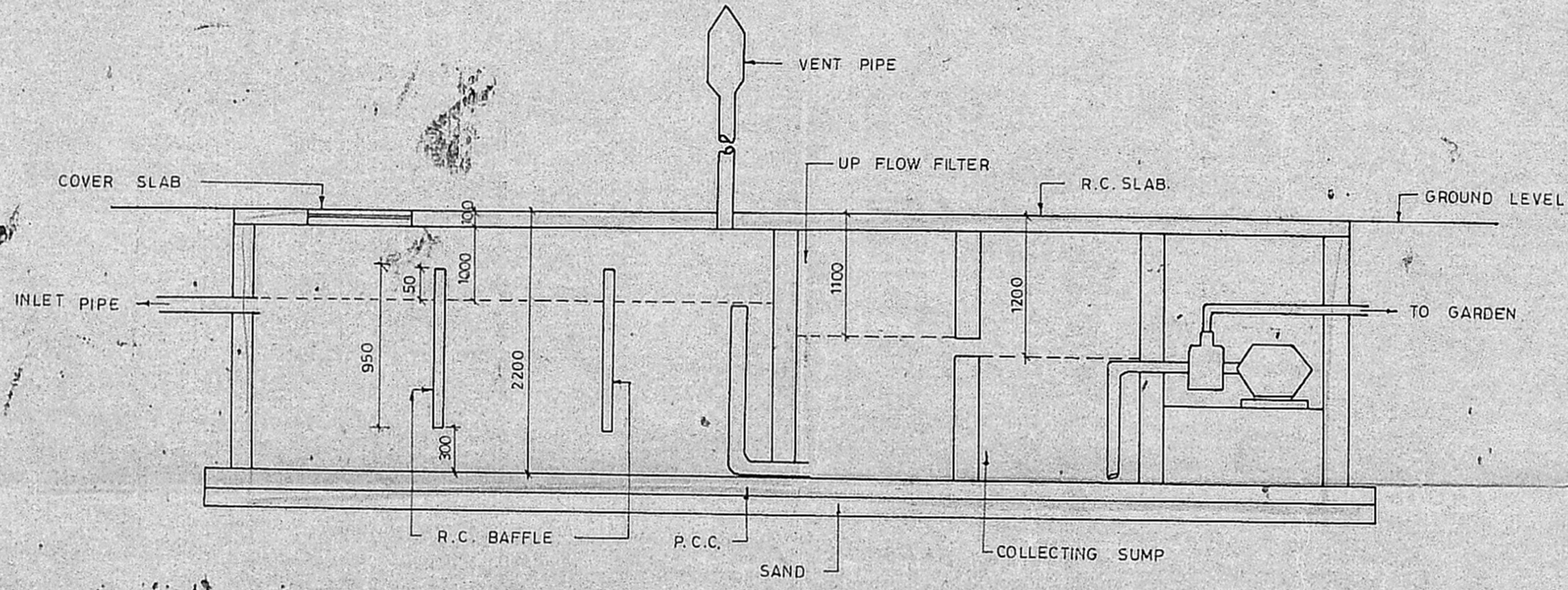

PLAN OF SEPTIC TANK WITH UP FLOW FILTER

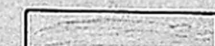
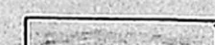

SECTION 'YY'

REFERENCE

-  PROPOSAL
-  ROAD
-  BOUNDARY
-  SEWER LINE

PLAN SHOWING THE PROPOSED CONSTRUCTION OF FLOTS AT PLOT NO. 69 & 70, T.S. NO: 34, 35 & 36, SURVEY NO- 24, BLOCK NO. 21, LAY OUT NO: LPDM- 81/1965, JANAKPURY FIRST STREET, MADRAS - 32.

SCALE: 1:50

ALL DIMENSIONS ARE IN MILLIMETRES ONLY

K. Leela Seendan.
 P. Aslick Kumar.
 OWNER

K. Venugopal
K. VENUGOPAL
 ABE (Rtd)
 CONSULTING CIVIL ENGINEER
 LICENSE SURVEYOR CLASS I
 CORPORATION OF MADRAS
 3, NEELAKANDAN STREET
 NUNGAMBAKKAM LAK AREA
 MADRAS-600 03
 LICENSED SURVEYOR

320